

Welcome to Breece Cloud. This is a Userguide about using your new Breece Cloud ESL system.

To Use the system you must open a Browser:

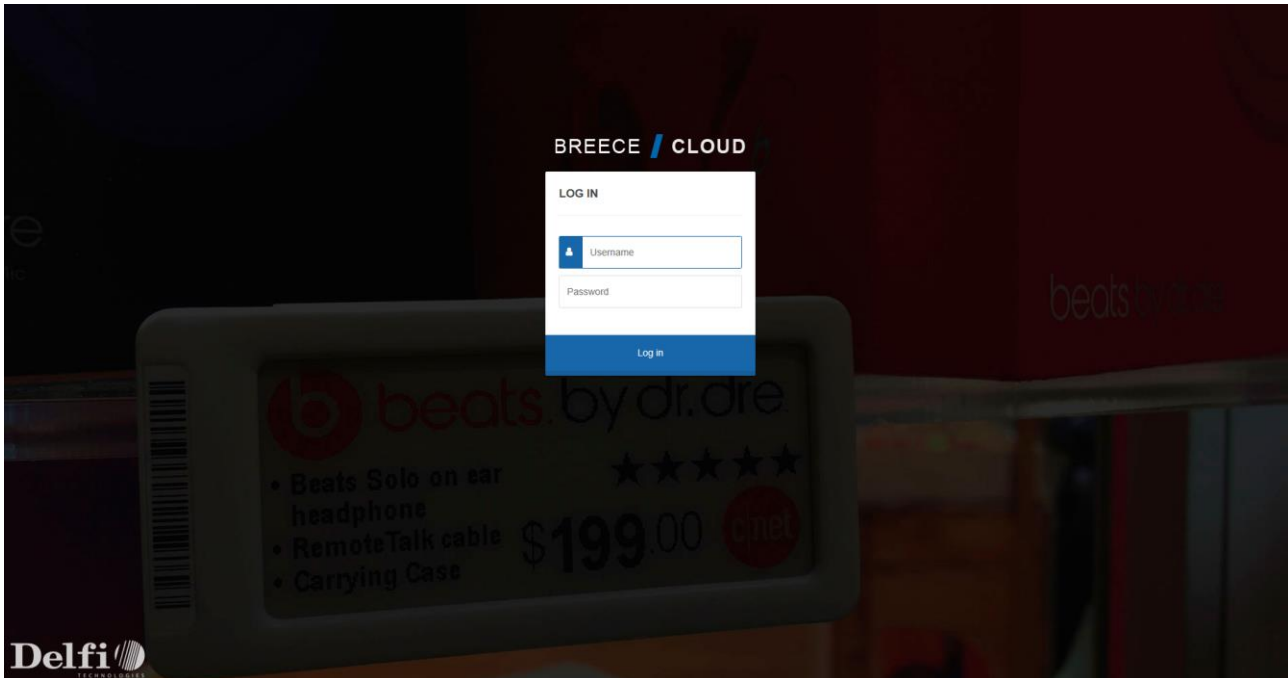

Username is: Store primary email.

Link to password generation will be send to the registered email.

Dashboard:

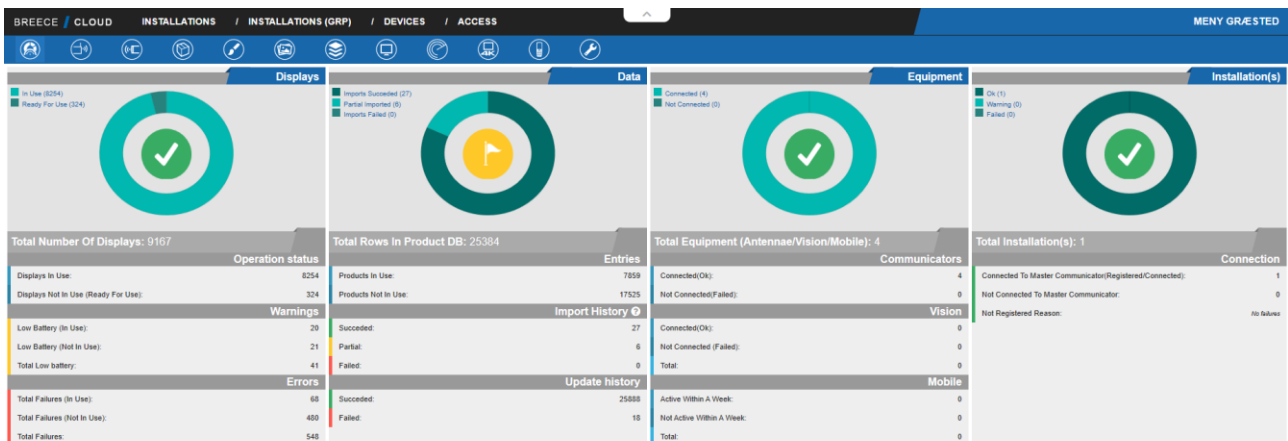

Navigation:



This Button is a shortcut to the installation Dashboard.



This Button is a shortcut to the antenna(s) on the installation.



This Button is a shortcut to the displays on the installation.



This Button is a shortcut to the product import.



This Button is a shortcut to the display Queue



This Button is a shortcut to display positioning.

Dashboard:

The Dashboard gives an overview of the installation and the System Operation. The Dashboard contains of 4 columns: **Displays** – **Data** – **Equipment** – **Installation(s)**

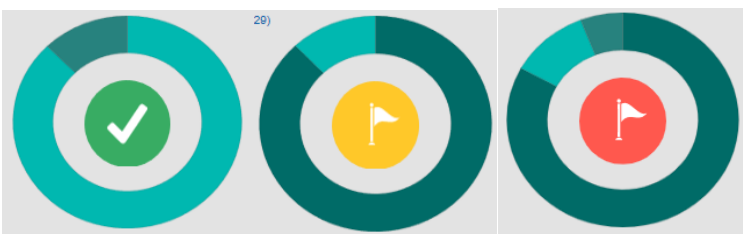

Green is good

Yellow is warning Red is Alert

Dashboard – Displays:

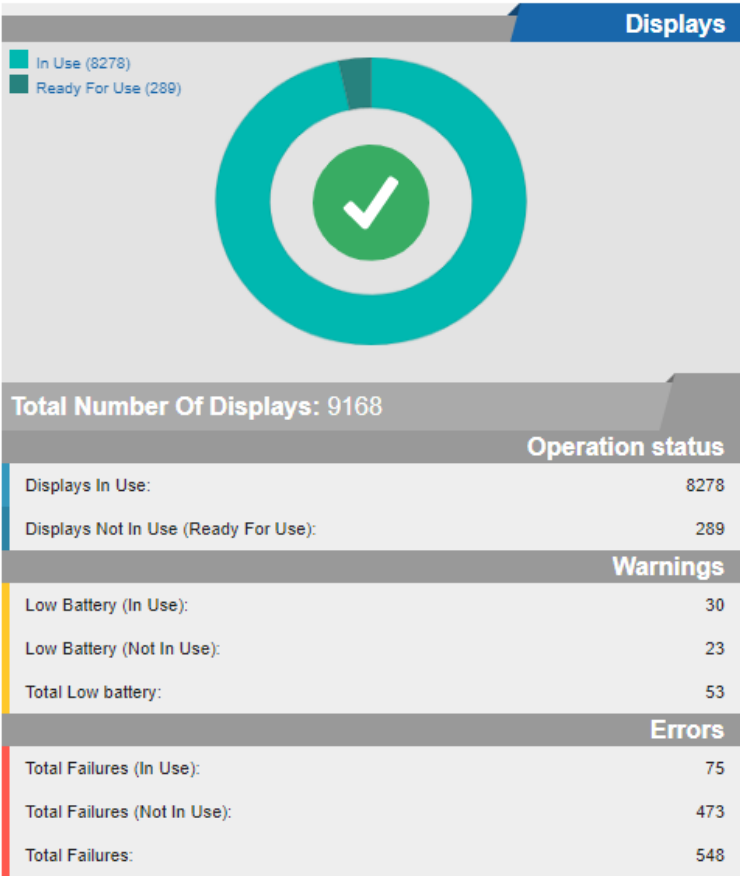

Under Displays at the Dashboard, it is possible to see the amount of displays in use and ready to use and a total number of displays on the installation.

Under Operation Status there are Warnings and Errors from the displays.

Each warning and Error is a link that reaches the displays in the warning or error to see which displays to handle.

Dashboard – Data:

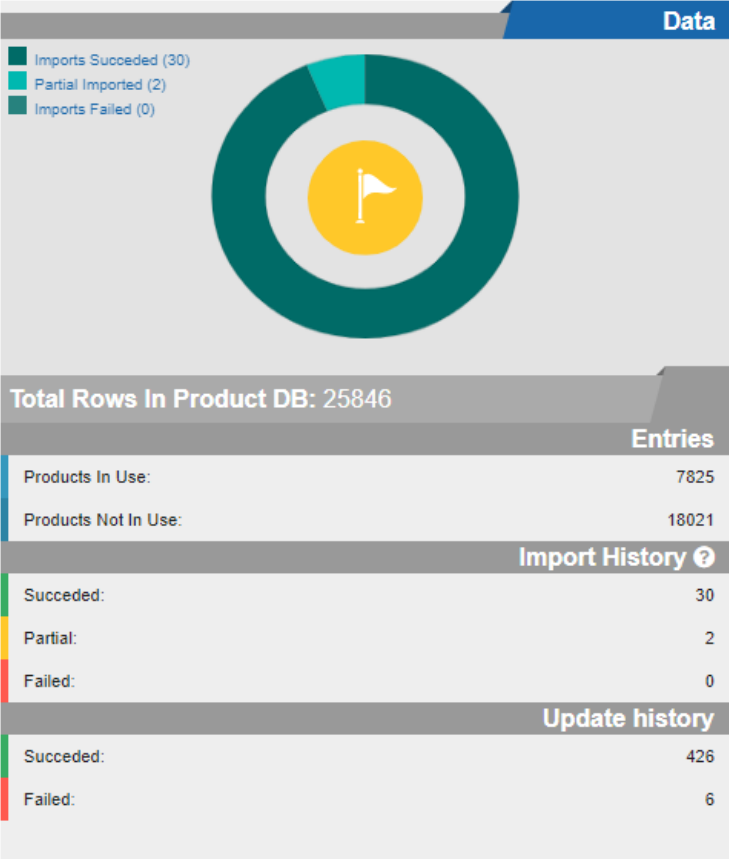

Under Data on the Dashboard it is possible to see the product import.

Entries:

- Total product import
- Products in use
- Products not in use
- Import history
- Succeeded are green
- Partial are yellow
- Failed are red

To see which imports are succeeded, partial succeeded or failed it is possible to follow the links to a summary of the respectively.

Dashboard – Equipment:

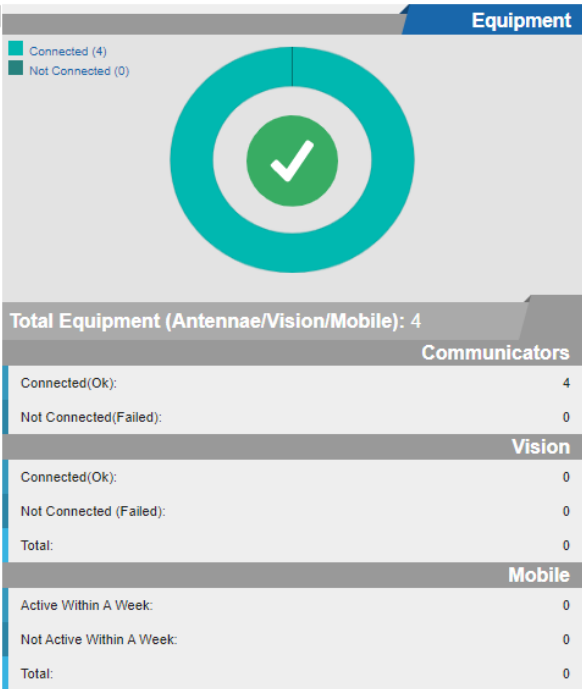

Total Equipment: The amount of antennas, Vision boxes and Mobiles.

Communicators:

Connected (OK)

Not Connected

Vision

Mobile

What equipments are installed on the installation. To get further information click the links to go to the equipment.

Dashboard – Installation(s):

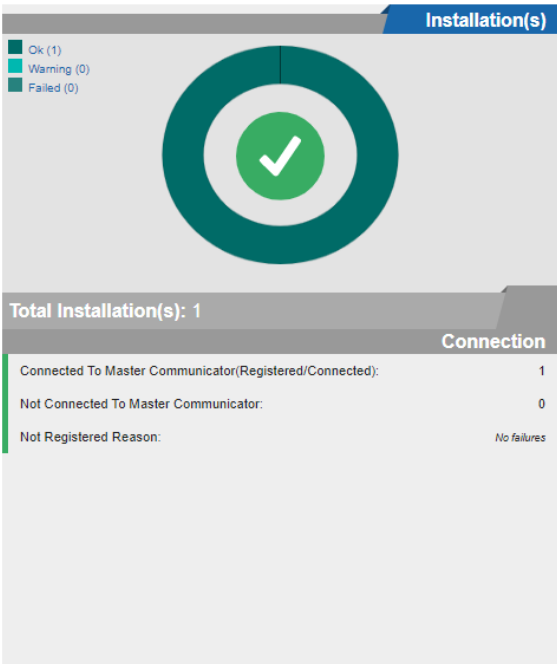

On the specific installation, it is possible to see if the mail antenna, the Communicator is online.

For license information, click on details in lower left corner.

Details

DETAILS

LICENSE INFORMATION (2012)

Name

License Type

License Key

License Expires

Meny Græsted

Standard

SJQNRMVKFIMVUNQPTRTTTPMKO

4/30/2020 12:00:00 AM

CONNECTION DETAILS

Connection status

Master Communicator

Network ID

Connected and registered OK

ZC00003914

55

MIGRATION INFORMATION

Migration Status

Migration Status Time

Completed

10/30/2019 10:32:11 AM

Close



Communicators:

/ COMMUNICATORS								
Serial Number	Communicator Type	Communicator Name	Channel	Hostname	Operational Mode	Operational Status	IsEnabled	
<input type="checkbox"/> ZC00003909	Range extender	ZC00003909	9	10.196.70.142	Update only	Operational	True	
<input type="checkbox"/> ZC00003910	Range extender	ZC00003910	5	10.196.70.141	Update only	Operational	True	
<input checked="" type="checkbox"/> ZC00003914	Dynamic communicator	ZC00003914	1	172.26.113.70	Configure and update	Operational	True	
<input type="checkbox"/> ZC00003964	Range extender	ZC00003964	3	10.196.70.143	Update only	Operational	True	

Showing 1 to 4 of 4 entries

Serial Number: ZC00003914

Communicator Type: Dynamic communicator

Communicator Name: ZC00003914

Channel: 1

Host Name: 172.26.113.70

Configured Host Name: localhost

Is Enabled: Enabled

Communicator Save Status: Confirmed

Connection Status: Operational

Disconnected Reason: No failure

Save Status: Confirmed

Last save failure reason text: No failure

Firmware Version: 2.3.7

On the Communicator page, The Communicator (Main Antenna) and the extenders are listed. Every antenna is known by its serial number. Each antenna broadcast on its own channel and have to have its own hostname. If the antennas are online and enabled, the status will be operational.



Display Administration:

It is possible to set up filters to sort and search displays. If a display is marked, it is possible to get further and detailed information to the right and get display preview.

F FILTERS		/ DISPLAYS							
Serial Number	Assigned Product	Product Description	Status	Failed	Last updated	Battery Status			
<input type="checkbox"/> JB10781926B			Preconfigured	False		Unknown			
<input checked="" type="checkbox"/> JB10937059B	7311041073490	VALNØDDEKERNER	Okay	False	2/3/2020 7:52 AM	Good			
<input type="checkbox"/> JB10937900B	5711953037887	PASTASAUCE	Okay	False	1/31/2020 4:08 AM	Good			
<input type="checkbox"/> JB10937859B	5710477010024	HVEDEME FULDKORN	Okay	False	1/29/2020 7:09 PM	Good			
<input type="checkbox"/> JB10938412B	7311041082843	HUNDESNAK	Okay	False	1/29/2020 7:09 PM	Good			
<input type="checkbox"/> JB10938441B	5701112081110	JAVA/COLUMBIA	Okay	False	1/31/2020 4:04 AM	Good			
<input type="checkbox"/> JB10938469B	5711953065958	CULTURA	Okay	False	1/29/2020 7:09 PM	Good			
<input type="checkbox"/> JB10938556B	5410471110774	DESTROOPER CHRISP	Okay	False	1/29/2020 6:34 PM	Good			
<input type="checkbox"/> JB10938556B	5701094210041	ABRIKOSGRØD	Okay	False	1/29/2020 6:51 PM	Good			
<input type="checkbox"/> JB10939053B	8006696004678	FOCCACIA MIROSMAR	Okay	False	1/29/2020 6:13 PM	Good			
<input type="checkbox"/> JB10939704B	5709954015270	SOLLOTION SPF 15	Okay	False	1/29/2020 6:24 PM	Good			
<input type="checkbox"/> JB10939749B	5701410371368	SOLT TOMATER OLIE	Okay	False	1/29/2020 6:13 PM	Good			
<input type="checkbox"/> JB10940343B	5053827206358	PROTEINBAR	Okay	False	1/29/2020 6:02 PM	Good			
<input type="checkbox"/> JB10938968B	41143021194	ROBINER	Okay	False	1/31/2020 3:36 PM	Good			
<input type="checkbox"/> JB10940168B	5701410397043	PØLSEHORNSEJ	Okay	False	1/29/2020 7:23 PM	Good			
<input type="checkbox"/> JB10940464B	8033501070120	ESTROSA BIANCO	Okay	False	1/29/2020 7:36 PM	Good			
<input type="checkbox"/> JB10940279B	5703986010401	OKSE SPEGE PØLSE	Okay	False	1/29/2020 7:38 PM	Good			
<input type="checkbox"/> JB10940126B	5701410396145	SPINAT	Failed health check	True	12/4/2019 8:49 PM	Good			
<input type="checkbox"/> JB10938447B	4062300311053	HIPP DILDRISOTTO	Okay	False	1/29/2020 7:24 PM	Good			
<input type="checkbox"/> JB10938133B	5701410400659	JÆBLESKIVER	Okay	False	1/29/2020 7:21 PM	Good			

Showing 1 to 20 of 9,160 entries

DisplayBatch
Add Display
New assignment
Broadcast
Export Filtered List
1 2 3 4 5 459 Next

Serial Number: JB10937059B
Display Type: Chrome 21 (212 X 104)
Layout Name: Landscape 1 x 1
Last Communicator: ZC00003914
Configuration Status: Fully configured
Last Successful Communication: 2/3/2020 7:52:50 AM
Last Battery Status: **GOOD**
3.02
Last Temperature: °C 17.2
Screen Status: Okay
Preview:
Extended
Last health check status: Okay
Last health check timestamp at: 1/29/2020 6:48:22 PM
RF Address: RF-3: 8037
Configuration Time: 10/30/2019 10:21:09 AM
Firmware: 3.7.26
Last RF statistics
RSSI: -73
Missed sync packets: 4
Number of retries: 245
Statistics time: 1/29/2020 8:48:22 PM

Preview

JB10937059B

Current Page: 1
Available Page: 1
• Page: 1 Status: Ok - Timestamp: 2/3/2020 7:52:50 AM
Last Battery Status : Good
Last Temperature: °C 17.2
Firmware: 3.7.26
Display Dimensions (Pixels): 212 X 104
Layout Dimensions (Pixels): 212 X 104

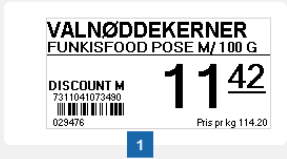

Close

Right click Menu:

- Assignment
- Assign History
- Queue History
- Reconfigure Display(s)
- Force Update
- Pings
- Pagechange
- Release
- Flash
- Delete Display(s)
- Set position
- Show position

- Right Click a display to get menu:
- Assign display to product
 - See assign history on display
 - See Queue history
 - Rekonfigurere display(s)
 - Force update display
 - Ping display
 - Page Change on display
 - Release display from product
 - Flash Display
 - Delete Display(s)
 - Set position
 - Show position

At the bottom of the display administration page it is possible to make a display batch. Push **DisplayBatch** to add, Delete, Force Update or ping either one or several displays. A text file with the display serial numbers can also be uploaded in case of many displays.

The screenshot shows a window titled "DISPLAYBATCH" with a close button (X) in the top right corner. Below the title bar, the text "BEGIN SCAN OR UPLOAD LIST OF DISPLAYS, THEN SELECT MULTIPLE ACTION." is displayed. Underneath, there is a section labeled "Upload/Select file to upload" containing a text input field and a "Gennemse..." button. Below this is a blue "Upload" button. A large grey rectangular area for displaying the list of displays is shown, containing the serial number "JB10938556B". At the bottom of the window, there is a dark bar with several buttons: a red icon button, "Add Display", "Delete Display", "Force Update", "Ping", and a "Close" button.

It is also possible to enter or scan display serial number into the great grey area and use the Add, Delete, Force update and ping buttons.

Add Display:

Use this button to add a single display by its serial number. Remember to place the display under the Master Communicator to add display(s) to be configured to the system.

The screenshot shows a window titled "ADD DISPLAY" with a close button (X) in the top right corner. Below the title bar, there is a text input field labeled "Display Serial Number". To the right of the input field, the text "This is a required field" is displayed in red. Below the input field is a blue "Save" button. At the bottom right of the window, there is a "Close" button.

New assignment:

Here it is possible to assign a single display to a product at the time. First scan or enter the display serial number and next scan or enter the product EAN number.

DISPLAYS / DISPLAY ASSIGNMENTS (BATCH)

Scan first display

Scan first display

Export Filtered List:

Choose the displays to export. Press the button and the chosen displays will be exported to a file in Excel. Here you select the displays.



Product administration:

Search and find given products among the products imported.

/ PRODUCTS						
Product Number	Is Assigned	Description	Last updated	Design Page 1	Product Design Page 2	Reorder Code
1	False	BUKET	23/10/2019 09:45	1001		
100	False	GULERODDER 1 KG	23/10/2019 09:49	2001		343473
1000000000000000169	False	MELON CANTALOUPE	23/10/2019 09:46	2001		
1005	False	KOBSPANT	23/10/2019 09:49	1001		1
101	False	GULERODDER	23/10/2019 09:49	2001		371793
102	False	GULERODDER	23/10/2019 09:49	2001		371793
104	False	GULERODDER 1 PS	23/10/2019 09:49	2001		351955
107	False	GULERODDER	23/10/2019 09:49	2001		340852
109	False	GULERODDER	23/10/2019 09:49	2001		355691
10986000017	False	KENWOOD CABISAU	23/10/2019 09:46	1001		800158
10986000024	True	KENWOOD PINOT NOIR	23/10/2019 09:47	1001		801188
10986000048	True	KENWOOD ZINFANDEL	23/10/2019 09:46	1001		800157
10986000055	True	KENWOOD CHARDONNAY	23/10/2019 09:46	1001		800159
10986000062	False	KENWOOD SAUVIGNON	23/10/2019 09:48	1001		801879
11210000018	True	TABASCO SAUCE	23/10/2019 09:48	1001		120501
120	False	CHAMPIGNON	23/10/2019 09:49	2001		340304
1210000100511	True	SOUTHERN COMFORT	23/10/2019 09:46	1001		830168
122	False	SVAMPE 1 BK	23/10/2019 09:49	2001		361504
123456789012	False	ØKO JORDBER	23/10/2019 09:48	2001		
1234567890128	False	JULEKOGEBØGEN	23/10/2019 09:48	1001		890385

Showing 1 to 20 of 24,693 entries

Import Products Product Import History Export Filtered List All campaigns Product audits Delete all products

1 2 3 4 5 1235 Next

Description: BUKET

Design Page 1: 1001

Last Update: 23/10/2019 09:45:03

Last update attempted at: 18/11/2019 04:00:49

Last update attempt status: Finished/Updated

Variable Details

By pressing the Product History button the history for the product import is shown. If there is an failed or partial failed import, it is possible to right clickat the one and get import detail, to find the errors in the import.

/ PRODUCTS									
Import Type	File Name	File Length	Import Started	Import Ended	Import Created	Import Status	Failure Reason	Error Details	
CSV	Item.dat	9.2KB	18/11/2019 09:36	18/11/2019 09:36	18/11/2019 09:36	Successful	No failure		
CSV	Item.dat	3.2MB	18/11/2019 03:14	18/11/2019 03:14	18/11/2019 03:14	Successful	No failure		
CSV	Item.dat	3.2MB	17/11/2019 03:14	17/11/2019 03:14	17/11/2019 03:14	Successful	No failure		
CSV	Item.dat	3.5KB	16/11/2019 14:50	16/11/2019 14:50	16/11/2019 14:50	Successful	No failure		
CSV	Item.dat	40.4KB	16/11/2019 14:30	16/11/2019 14:30	16/11/2019 14:30	Successful	No failure		
CSV	Item.dat	3.0KB	16/11/2019 11:30	16/11/2019 11:30	16/11/2019 11:30	Successful	No failure		
CSV	Item.dat	18.4KB	16/11/2019 08:50	16/11/2019 08:50	16/11/2019 08:50	Successful	No failure		
CSV	Item.dat	159B	16/11/2019 08:30	16/11/2019 08:30	16/11/2019 08:30	Successful	No failure		
CSV	Item.dat	19.6KB	16/11/2019 08:10	16/11/2019 08:10	16/11/2019 08:10	Successful	No failure		
CSV	Item.dat	5.7KB	16/11/2019 06:56	16/11/2019 06:56	16/11/2019 06:56	Successful	No failure		
CSV	Item.dat	3.2MB	16/11/2019 03:14	16/11/2019 03:15	16/11/2019 03:14	Successful	No failure		
CSV	Item.dat	2.6KB	15/11/2019 14:46	15/11/2019 14:46	15/11/2019 14:46	Successful	No failure		
CSV	Item.dat	1.5KB	15/11/2019 11:40	15/11/2019 11:40	15/11/2019 11:40	Successful	No failure		
CSV	Item.dat	1.2KB	15/11/2019 11:26	15/11/2019 11:26	15/11/2019 11:26	Successful	No failure		
CSV	Item.dat	5.3KB	15/11/2019 09:30	15/11/2019 09:30	15/11/2019 09:30	Successful	No failure		
CSV	Item.dat	5KB	15/11/2019 07:46	15/11/2019 07:46	15/11/2019 07:46	Successful	No failure		
CSV	Item.dat	3.2MB	15/11/2019 03:14	15/11/2019 03:14	15/11/2019 03:14	Successful	No failure		
CSV	Item.dat	148B	14/11/2019 11:00	14/11/2019 11:00	14/11/2019 11:00	Successful	No failure		
CSV	Item.dat	6.3KB	14/11/2019 09:06	14/11/2019 09:06	14/11/2019 09:06	Successful	No failure		
CSV	Item.dat	180B	14/11/2019 08:50	14/11/2019 08:50	14/11/2019 08:50	Successful	No failure		

Showing 1 to 20 of 33 entries

1	2	Next	🔄	📄	20
---	---	------	---	---	----

The Export Filtered List button is used to download a list of products.

Product audits shows what product numbers are updated and also the variables in the update.

/ PRODUCT AUDITS				
ProductNumber	Time Stamp	Reason	ProductVariables	
5701302204664	18/09/2019 09:56	ProductUpdated	5701302204664520848SERVIETCHRISTMAS DECO 33 X 33DGTYSKLAND046517Prls pr stk100119.951.000.000.0010.00Prls pr stk1.00520848Skl. prls v1 stk. 19.95	
5701302197515	18/09/2019 09:56	ProductUpdated	5701302197515520892SERVIETCHRISTMAS WREATH 33 X 33 CMDGTYSKLAND046516Prls pr stk100119.951.000.000.0010.00Prls pr stk1.00520892Skl. prls v1 stk. 19.95	
5701302151111	18/09/2019 09:56	ProductUpdated	570130215111527371BLCKLYS 5.8X18 CMDYB RØDDGPORTUGAL046510Prls pr stk100119.9519.950.000.0010.00Prls pr stk19.95027371Skl. prls v1 stk. 19.95	
5701302177463	18/09/2019 09:56	ProductUpdated	5701302177463527896SERVIETSTRUKTUR CHEDDAR 40X40 CMDGTYSKLAND046512Prls pr stk100120.001.000.000.0010.00Prls pr stk1.00527896Skl. prls v1 stk. 20.00	
8719202136609	18/09/2019 09:56	ProductUpdated	8719202136609571207LED BLOKLYSMED FLAMME & FJERNBETJENINGDGGKINA04658Prls pr stk1001149.9549.980.000.0010.00Prls pr stk49.98571207Skl. prls v1 stk. 149.95	
5713582256189	18/09/2019 09:56	ProductUpdated	5713582256189571633GRÆSKARTIL FYRFADSLYS 10 X 11 CMDGKINA04624Prls pr stk100130.0030.000.000.0010.00Prls pr stk30.00571633Skl. prls v1 stk. 30.00	
5713582256202	18/09/2019 09:56	ProductUpdated	5713582256202571867GRÆSKARTIL FYRFADSLYS 14 X 15 CMDGKINA04624Prls pr stk100150.0050.000.000.0010.00Prls pr stk50.00571867Skl. prls v1 stk. 50.00	
5701141051733	18/09/2019 09:56	ProductUpdated	5701141051733573351ADVENTSLYSMED SØLV ENGLE 24 CM 4 STKDDGDANMARK046512Prls pr stk100125.006.250.000.0010.00Prls pr stk6.25573351Skl. prls v1 stk. 25.00	
8719202223095	18/09/2019 09:56	ProductUpdated	8719202223095573441JULETRÆ/STJERNEI NATURLIGT TRÆDINDIEN04628Prls pr stk100139.9539.950.000.0010.00Prls pr stk39.95573441Skl. prls v1 stk. 39.95	
8718158308559	18/09/2019 09:56	ProductUpdated	8718158308559573543LED LYSFENBEN MED TIMERDGGKINA046524Prls pr stk100125.0025.000.000.0010.00Prls pr stk25.00573543Skl. prls v1 stk. 25.00	



Jobs:

The job button shows the job page. The page can be set to auto update every 15 or 25 seconds.
The page is divided into 2 parts, The Job status and the job type.

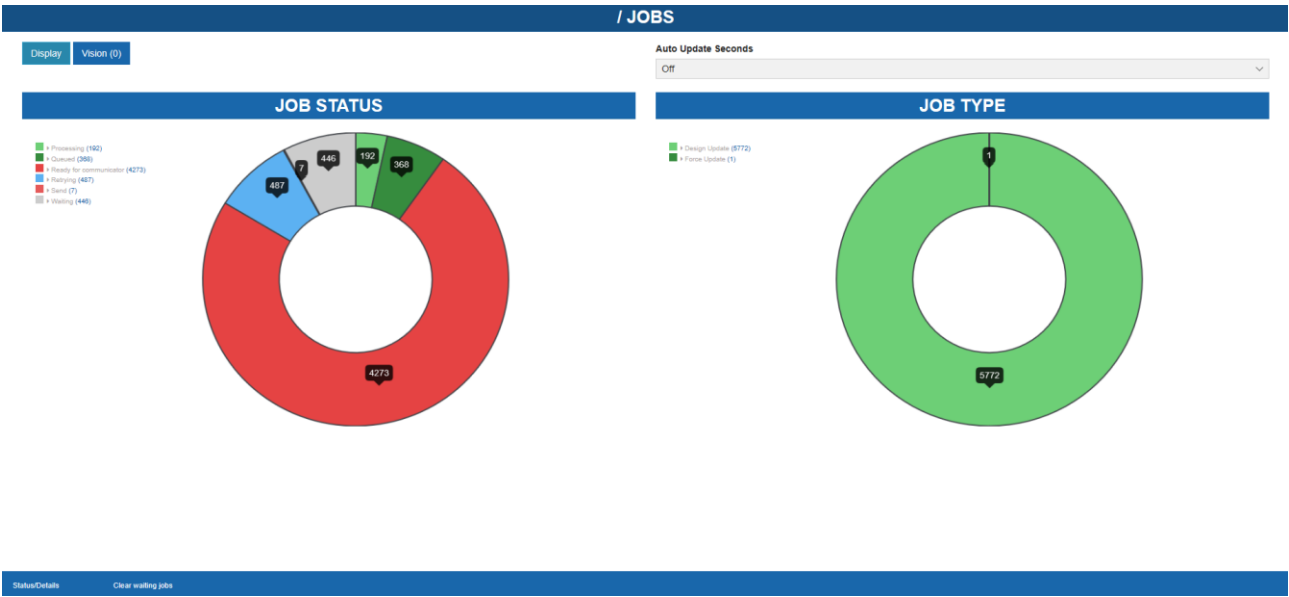

StatusDetails shows what happens to each single display.

Clear Waiting Jobs clears the jobs.